

SHADOW LEGEND

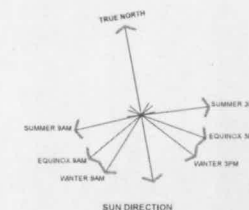
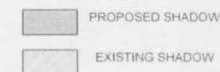

PROJECT NUMBER:

21011

PROJECT TITLE:

**PROPOSED RESIDENTIAL
DEVELOPMENT**

PROJECT ADDRESS:

**18 SHINFIELD AVENUE and
116 & 118 ROSEDALE ROAD,
ST IVES**

CLIENT:

STALDONE DEVELOPMENTS

ARCHITECT:

**WOLSKI • COPPIN
ARCHITECTURE**
LEVEL 3, 115 MILITARY ROAD
NEUTRAL BAY 2089
T: 9953 8477 F: 9953 8557

DRAWING TITLE:

**SHADOW DIAGRAM
9AM 21JUNE**

DRAWING NO. | REVISION | NORTH POINT:

SH15



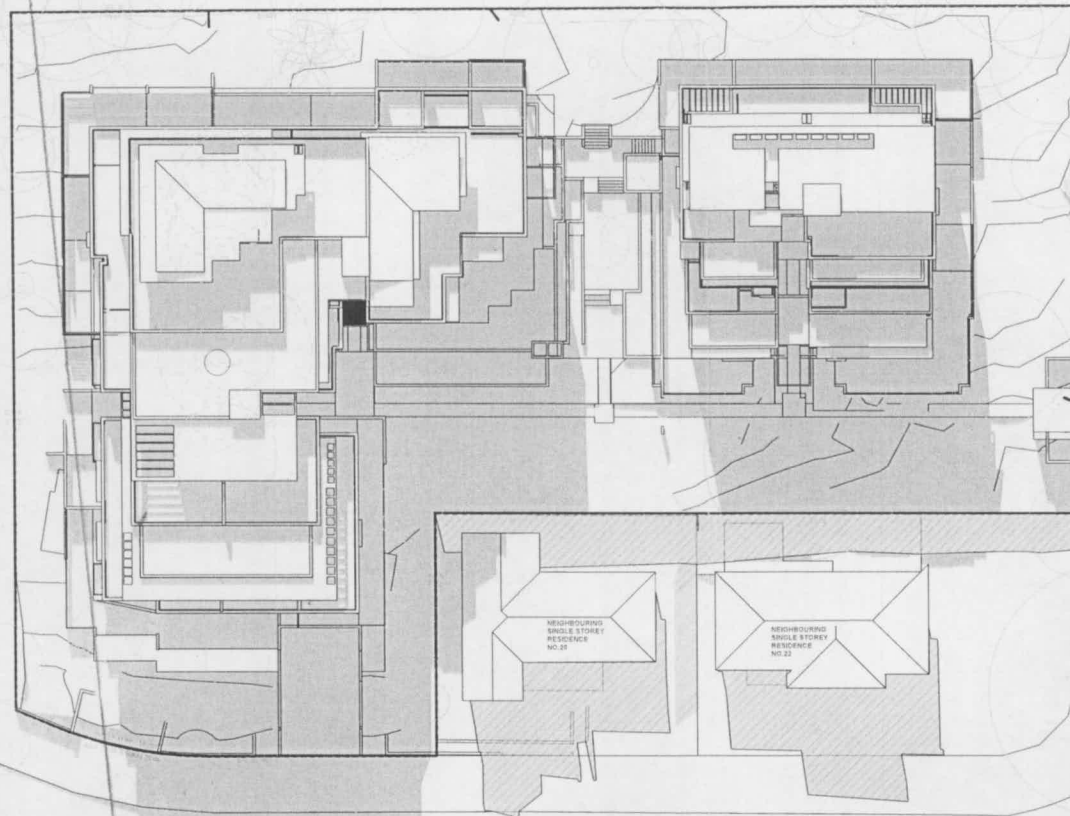

SCALE: 1:400@A3 PLOT DATE: 7/02/2011

0 1 2 3 4 5
This drawing is COPYRIGHT and shall remain property of WOLSKI COPPIN ARCHITECTURE



ROSEDALE ROAD

SHINFIELD AVENUE

SHADOW LEGEND
 PROPOSED SHADOW
 EXISTING SHADOW

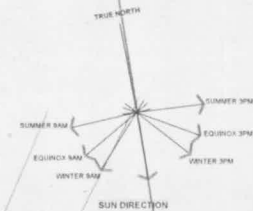

PROJECT NUMBER:
21011

PROJECT TITLE:
PROPOSED RESIDENTIAL DEVELOPMENT

PROJECT ADDRESS:
**18 SHINFIELD AVENUE and
 116 & 118 ROSEDALE ROAD,
 ST IVES**

CLIENT:
STALDONE DEVELOPMENTS

ARCHITECT:
**WOLSKI • COPPIN
 ARCHITECTURE**
 LEVEL 3, 115 MILITARY ROAD
 NEUTRAL BAY 2089
 T: 9953 8477 F: 9953 8557

DRAWING TITLE:
**SHADOW DIAGRAM
 12 NOON 21 JUNE**

DRAWING NO. | REVISION | NORTH POINT.

SH16



SCALE: 1:400@A3 PLOT DATE: 7/02/2011

0 1 2 3 4 5
 This drawing is COPYRIGHT and shall remain property of WOLSKI COPPIN ARCHITECTURE

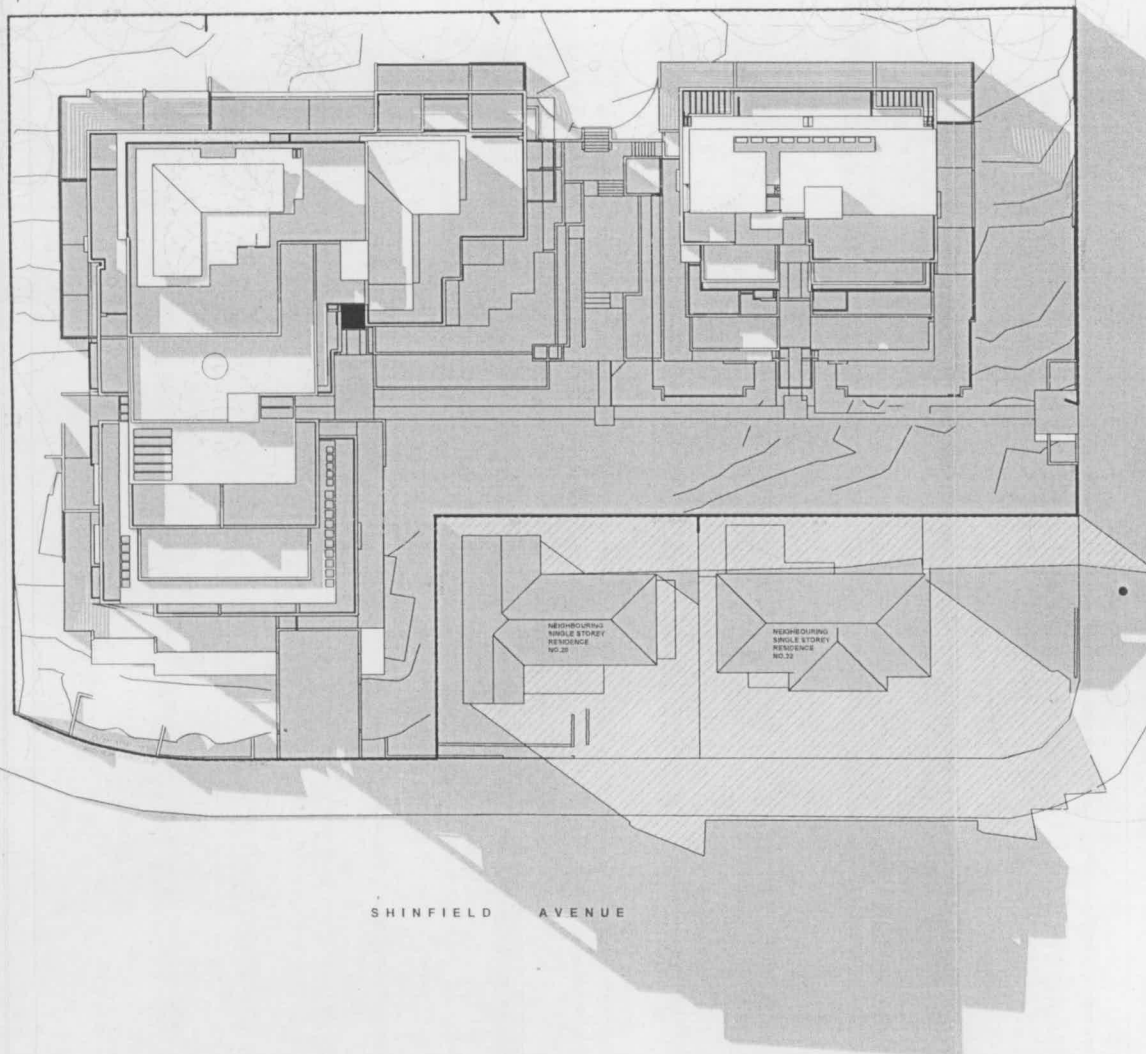

SHADOW LEGEND

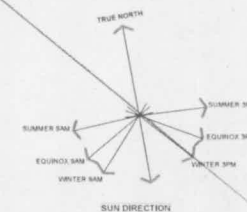
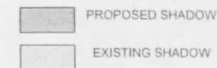

PROJECT NUMBER:
21011

PROJECT TITLE:
**PROPOSED RESIDENTIAL
DEVELOPMENT**

PROJECT ADDRESS:
**18 SHINFIELD AVENUE and
116 & 118 ROSEDALE ROAD,
ST IVES**

CLIENT:
STALDONE DEVELOPMENTS

ARCHITECT:
**WOLSKI • COPPIN
ARCHITECTURE**
LEVEL 3, 115 MILITARY ROAD
NEUTRAL BAY 2089
T: 9953 8477 F: 9953 8557

DRAWING TITLE:
**SHADOW DIAGRAM
3PM 21 JUNE**

DRAWING NO.: | REVISION: | NORTH POINT:

SH17

SCALE: 1:400@A3 PLOT DATE: 7/02/2011

This drawing is COPYRIGHT and shall remain property of WOLSKI COPPIN ARCHITECTURE